

2015

1423 TAYLOR DRIVE

SCANNED



TAYLOR DRIVE

Investigation of illegal sewer connections revealed four (4) illegal connections. All downspouts have been corrected and are in compliance at this time.

6" W.M. (

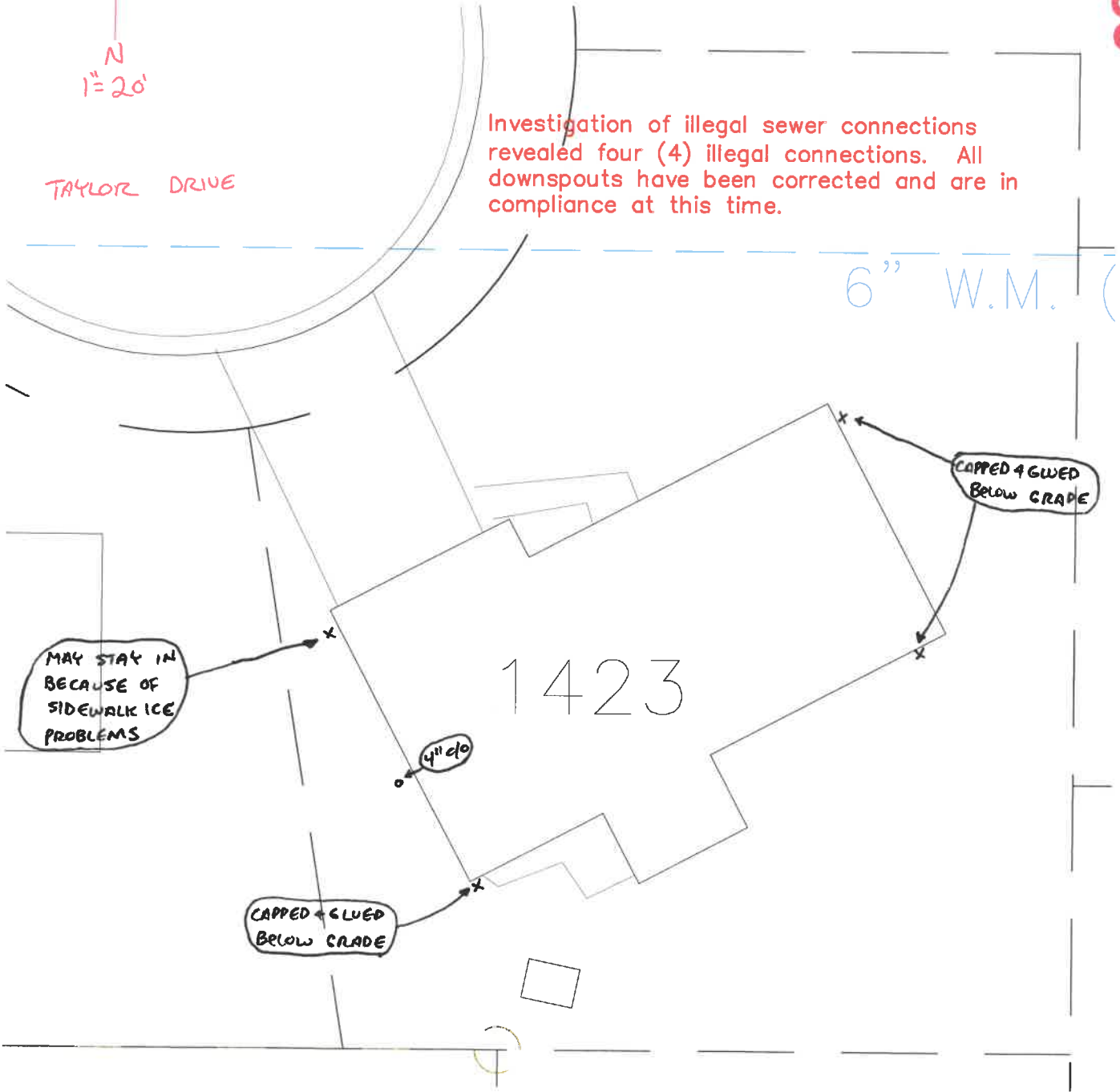

MAY STAY IN BECAUSE OF SIDEWALK ICE PROBLEMS

CAPPED & GLUED BELOW GRADE

CAPPED & GLUED BELOW GRADE

4" do

1423